

Brunswick County—Register of Deeds
Robert J. Robinson
Inst #187627 Book 1862Page 1159
11/24/2003 03:55:14pm Rec# 170760

GET Jude - BHI
TOTAL 29 RE: _____ TC# 17
REC# _____ CK AMT _____ CK# _____
CASH _____ REF _____ BY JW

AMENDMENT AND ANNEXATION TO PROTECTIVE COVENANTS
BALD HEAD ISLAND STAGE TWO
SINGLE FAMILY 6
CAPE FEAR STATION

This Amendment and Annexation to Protective Covenants, Bald Head Island Stage Two, ("Amendment") is made by Bald Head Island Limited this 21st day of NOVEMBER, 2003.

RECITALS:

Bald Head Island Limited, a Texas Limited Partnership qualified to do business in the State of North Carolina ("Declarant") is the developer of property generally referred to as Bald Head Island. In furtherance of that plan of development, Declarant did record Protective Covenants for Bald Head Island Stage Two, dated August 3, 1995 ("Protective Covenants"), which Protective Covenants are recorded in Deed Book 1045, Page 676 et seq., Brunswick County Registry. Paragraph 2 of the Protective Covenants authorizes and allows Declarant to annex additional property on Bald Head Island to the provisions of the Protective Covenants, and to subject lots so annexed to building and site restrictions as may be set out in the Amendment annexing said lots.

By execution and recordation of this Amendment, it is the intent of the Declarant to annex those properties described hereinafter to the terms, provisions and conditions of the Protective Covenants, subject to the specific provisions contained herein.

The Protective Covenants, as previously amended, are hereby further amended as follows:

1. ADDITIONAL PROPERTIES. The provisions of the Protective Covenants shall apply fully to all of the property (including the three (3) Lots numbered 5400, 5450, and 5500) shown on that plat recorded in Map Cabinet 29, Instrument 132, Brunswick County Registry ("Plat"), as the same may be amended from time to time. As used herein, "Lot" shall mean any numbered Lot designated for residential use as shown on the Plat made subject to the Protective Covenants by this Amendment.

2. ASSOCIATION. As set out in the Protective Covenants, Declarant has chartered a North Carolina non-profit homeowners association named Bald Head Island Stage Two Association, Inc. ("Association"). The owner of each Lot shall be a member of the Association, and shall be required to pay dues thereto as set out in the Protective Covenants. The owner of each of the Lots shall begin paying dues to the Association as of the date of acquisition of title, and as for Lots owned by Declarant or an entity owned or controlled by Declarant, as of January 1, 2004, if not previously conveyed to a third party.
3. SINGLE FAMILY UTILIZATION. Except for such other uses as are hereinafter reserved to Declarant, all Lots shall be limited to use only for single family residential purposes. All of the provisions of Paragraph 3 of the Protective Covenants are specifically incorporated herein by reference.
4. SETBACKS. There shall be no setbacks, other than those imposed by the Village of Bald Head Island or other governmental authority, as set forth on the Plat, or as contained in the Cape Fear Station Design Guidelines ("Guidelines"), except that all construction of every Living Unit is subject to the approval of the Committee, as more fully set out in Paragraph 4 of the Protective Covenants. No construction except improvements allowed in accordance with the ordinances of the Village of Bald Head Island shall be allowed within any setback imposed by the Village of Bald Head Island. The Plat sets forth a minimum setback of ten (10') feet on the front of each Lot, on the west side of Lot 5400 and on the east side of Lot 5500. The primary Living Unit may not be constructed within any setback, no matter by whom established. Improvements other than the primary Living Unit, if approved by the Committee, may be constructed within setbacks established by Declarant.
5. COMBINATION OF LOTS. Any two or more contiguous Lots shown on the Plat may be combined into a single Lot, and the provisions of Paragraph 12 of the Protective Covenants shall apply thereto. In the event of such a combination of Lots, any easements or set back requirements, whether set forth herein or appearing on the Plat, which are located along or pertain to a Lot line between any two combined Lots, shall, upon such combination of Lots, be extinguished, provided that said easements shall be extinguished only to the extent that they are used to provide services solely to the combined Lots; and specifically provided that the pedestrian access easement located along the Lot line between Lots 5450 and 5500 shall not be extinguished in the event of the combination of said Lots.
6. LIMITATION ON HEIGHT. No structure constructed on any Lot shall exceed thirty-five (35) feet in height as measured from the lowest natural point where the building perimeter meets grade to the roof ridge. The provisions of Paragraph 19 of the Protective Covenants are specifically incorporated herein by reference.

7. BUILDING AND SITE RESTRICTIONS. All Lots as shown on the Plat shall be subject to the following restrictions:
- (a) The Declarant has adopted certain Design Guidelines for the Cape Fear Station Development ("Guidelines"), which are incorporated herein by this reference, and which will be applied by the Committee when approval is sought for construction pursuant to the Protective Covenants. All Lots shown on the Plat are subject to both the general Guidelines and the specific Guidelines applicable to the lot types described therein, as the same may be amended from time to time by Declarant or the Association. Declarant reserves the right to change the lot type designation for any Lot prior to the sale of said Lot to a third party, notwithstanding the sale of other Lots which are subject to the Guidelines. For purposes of the Guidelines, all of the Lots shown on the Plat shall have the following lot type designation: Village Common Interior ("VCI"). In accordance with the Guidelines, the minimum square footage of heated, enclosed living space for each approved Living Unit shall be 1,600 square feet for each Lot, and the maximum shall be as follows: for Lot 5400, not to exceed 4,500 square feet; for each of Lots 5450 and 5500, not to exceed 5,000 square feet.
 - (b) Each Lot owner shall keep the grounds on his Lot and all structures located thereon in a clean, neat and sightly condition, and shall provide for the regular removal of all trash or refuse from the Lot.
 - (c) No animals, livestock or poultry of any kind shall be kept or maintained on any Lot except that no more than 2 dogs or cats are allowed, provided they are attended as required by the ordinances of the Village of Bald Head Island.
 - (d) In order to comply with the North Carolina Coastal Storm Water Regulations enacted by the Department of Environmental Management of the State of North Carolina, each Lot shall contain a maximum square footage covered by impervious surfaces (as defined by the Department of Environmental Management), which limitation shall be as follows: for Lot 5400, a maximum of three thousand (3,000) square feet; for Lots 5450 and 5500, a maximum four thousand two hundred (4,200) square feet each. Impervious surfaces include structures, paved surfaces, walkways, patios of brick, stone, slate and similar materials, and use of other materials that substantially negatively impact the ability of water to be assimilated into the soil. This provision is intended to ensure continued compliance with storm water runoff regulations adopted by the State of North Carolina, and therefore this Paragraph 7(e) may be enforced by the State of North Carolina, as well as any other party entitled to enforce the Protective Covenants. To the extent that the State of North

Carolina should revise its existing stormwater permit to allow different impervious surface amount(s) on any one of more of the Lots, upon filing by Declarant or the Association of a notice of said change in permit, the impervious surface limitation as to said Lot or Lots shall be automatically deemed amended to comply with the changed impervious surface limitation allowed by the State of North Carolina by permit. This provision, as well as all other provisions of the Protective Covenants, runs with the land and is binding on all persons owning any Lot as shown on the Plat. No amendment of this provision shall be allowed unless consented to in writing by the State of North Carolina, Department of Environmental Management.

- (e) As shown on the Plat, all of the Lots abut the public road right-of-way known as Whale Head Way. It is the intention of Declarant that driveways providing ingress to and egress from the Lots to the public right-of-way shall be subject to the approval of the Committee as to size and location. Each owner shall, as required by the Association and/or the Village of Bald Head Island, install address bollards or other approved property identification at the front of his Lot. No improvements shall be constructed by the Owner of any Lot to the extent located between the public street adjacent to the Living Unit on said Lot, and the entry to the Living Unit closest thereto, which would significantly impede emergency access to said entry. Fencing must have unlocked gates sufficiently wide to accommodate such access.
- (f) There are hereby reserved for the benefit of the owners of the Lots within the Plat, the Declarant, the Association, and all public and private utilities, and for the benefit of the Village of Bald Head Island, those certain easements for the installation and maintenance of all utilities, public and private, and the maintenance of all roads, upon, under and across the following: the front seven (7') feet of each Lot, the west seven (7') feet of Lot 5400, and the east seven (7') feet of Lot 5500. There is further reserved, for the benefit of the owners of the Lots, the Declarant and the Association, a pedestrian access easement varying in width, running from Whale Head Way to the Village Common (Recreation 1, Cape Fear Station), upon and across the western five (5') feet of Lot 5500, the eastern five (5') feet of Lot 5450 from the Village Common to within ten (10') feet of Whale Head Way, and widening to fifteen (15') feet upon and across the front ten (10') feet of the eastern side of said Lot 5450 as shown on the Plat.
- (g) Yards shall be maintained with natural vegetation. No grasses or ornamental vegetation shall be permitted, EXCEPT, in the event the Association adopts landscaping guidelines or standards specific to the Lots hereby annexed, then in that event such vegetation shall be permitted as is described in said guidelines or standards and approved for the Lots by the Committee.

- (h) There will be installed on each of the Lots, by Bald Head Island Utilities, Inc., its successors or assigns (hereinafter "Utilities"), a grinder pump for the removal of waste water generated at the Lot, together with the equipment, pipes and lines necessary to process and transport the waste water from the grinder pump to the sewer main tap located in the utility easement at the front or side of the Lot. The grinder pump for each Lot shall be installed within the area of the Lot designated for that purpose in the Guidelines, subject to approval by Utilities of the suitability of the exact location of said grinder pump. In no event shall any grinder pump be installed within five (5') feet of the exterior wall of any dwelling. There is hereby reserved, for the benefit of the Declarant and Utilities, a perpetual and assignable easement and right-of-way over, upon, under and across each of the Lots for the purpose of installing, accessing, monitoring, maintaining, repairing and replacing the grinder pumps and the appurtenant equipment, pipes and lines, which easements and rights-of-way shall run with the land. Utilities shall be responsible only for the re-establishment of the grade of any Lot upon which the aforesaid installation, maintenance, repair or replacement activity occurs, and the Lot owner shall be responsible for the restoration of any improvements or landscaping damaged or disturbed by such activity, and shall hold Utilities, its agents and employees, free and harmless from liability therefor.
8. DEFINITIONS. All capitalized terms set out within this Amendment shall have the meaning specified herein, and if not so specified, the definition as contained in the Protective Covenants shall be applicable.
9. INCORPORATION BY REFERENCE. Except as specifically amended by a provision contained within this Amendment, or by a specific limitation contained in the Protective Covenants, all the terms, provisions and conditions of the Protective Covenants are made fully applicable to the property described in Paragraph 1 hereinbefore.
10. DECLARANT RESERVATION. There is hereby reserved to the Declarant, and to any assignee to whom Declarant transfers or assigns its interests hereunder, the right to use any Lot owned by Declarant as a model home, sales office, or for any similar purpose related to the marketing and sale of the Lots, in accordance with Village of Bald Head Island ordinances, notwithstanding any other provisions of this Amendment or the Protective Covenants to the contrary, this right to expire when Declarant or its assigns is no longer actively engaged in the original sale of subdivided Lots on Bald Head Island.

This Amendment is executed as of the day and year first above written, on behalf of Declarant, by its Attorney in Fact, under authority duly granted.

BALD HEAD ISLAND LIMITED (SEAL)
a Texas Limited Partnership

By: Stephen O. Robertson (SEAL)
Stephen O. Robertson
Attorney in Fact

STATE OF NORTH CAROLINA
COUNTY OF BRUNSWICK

I, Peggy Williams, a Notary Public for said County and State, do hereby certify that Stephen O. Robertson, attorney in fact for Bald Head Island Limited, personally appeared before me this day, and being by me duly sworn, says that he executed the foregoing and annexed instrument for and in behalf of the said Bald Head Island Limited, and that his authority to execute and acknowledge said instrument is contained in an instrument duly executed, acknowledged, and recorded in the office of the Register of Deeds in the County of Brunswick, State of North Carolina, in Deed Book 1602 at Page 408, and that this instrument was executed under and by virtue of the authority given by said instrument granting him power of attorney.

I do further certify that the said Stephen O. Robertson acknowledged the due execution of the foregoing and annexed instrument for the purposes therein expressed for an in behalf of the said Bald Head Island Limited.

WITNESS my hand and official seal, this the 21st day of November 2003.

My Commission expires: 3/10/07

Peggy Williams
Notary Public

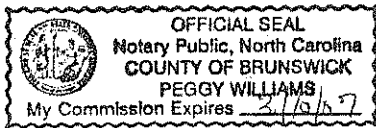

STATE OF NORTH CAROLINA
COUNTY OF BRUNSWICK

PEGGY WILLIAMS

The Foregoing (or annexed) Certificate(s) of _____

Notary(ies) Public is (are) Certified to be Correct. _____ 24th _____ November _____ 2003
This Instrument was filed for Registration on this _____ Day of _____
in the Book and page shown on the First Page hereof.

Robert J. Robinson
ROBERT J. ROBINSON, Register of Deeds

JUGHS
NER)
837

SINGLE FAMILY 5
CAPE FEAR STATION
BALD HEAD ISLAND LIMITED
MAP CABINET 22, PAGE 532

LOT 5222
MARCO & BRIGID ANN CASTRO
(REPUTED OWNER)
DB 1543, PG 571

(REPUTED OWNER)
DB 1499, PG 1138

SINGLE FAMILY 7
CAPE FEAR STATION
BALD HEAD ISLAND LIMITED
MAP CABINET 22, PAGE 532

LOT 5616
BALD HEAD ISLAND LIMITED
(REPUTED OWNER)

WHALE HEAD WAY
RIGHT OF WAY VARIES
40' MINIMUM

CHICAMACOMICO WAY
40' PUBLIC RIGHT OF WAY

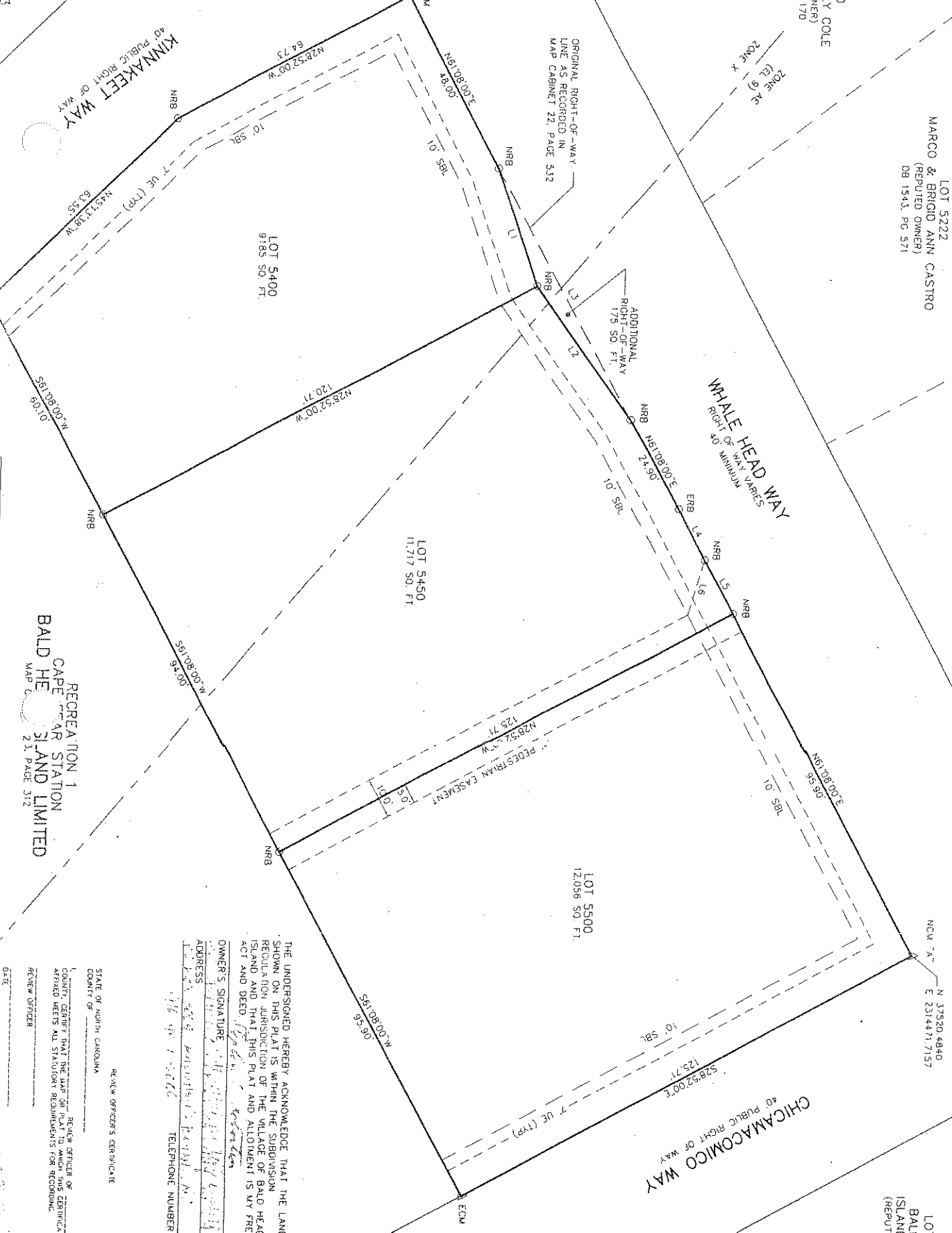

THE UNDERSIGNED HEREBY ACKNOWLEDGE THAT THE LAND SHOWN ON THIS PLAT IS WITHIN THE SUBDIVISION REGULATORY JURISDICTION OF THE VILLAGE OF BALD HEAD ISLAND AND THAT THIS PLAT AND ALLOTMENT IS MY FREE ACT AND DEED.

OWNER'S SIGNATURE: *[Signature]*

ADDRESS: *[Address]*

TELEPHONE NUMBER: *[Number]*

STATE OF NORTH CAROLINA
COUNTY OF CURRUMPTIUM
REVIEW OFFICER'S CERTIFICATE
I HEREBY CERTIFY THAT THE MAP OR PLAT TO WHICH THIS CERTIFICATION IS ATTACHED MEETS ALL STATUTORY REQUIREMENTS FOR RECORDING.
REVIEW OFFICER: *[Signature]*

BRUNSWICK SURVEYING
Thomas W. Morg
Professional Land Surveyor
1027 Seaboard Home
Supply, Martin, North Carolina

NOTES:

- A PORTION OF THE FLOOD HAZARD ZONE ALL STREETS ARE R.O.W. AND PAVEMENT.
- SECTION IV-F STA ALL LOTS ARE SUBJECT TO RESTRICTIONS FOR ALLOWABLE USE.
- ALL LOTS ARE TO PUBLIC SEWER SYSTEM.
- ALL LOTS ARE SUBJECT TO THE STREET FRONT ZONING, PLUD MA TOTAL PLATED AREA NUMBER OF LOTS AVERAGE LOT SIZE

LEGEND:

- ERB ○
- NOM △
- NRB ○
- PE ○
- UC ○
- SBL ○

VICINITY MAP: BALD HEAD

ADDITIONAL NOTES:

COMMENCING AT N.C.C. COORDINATES, N = 4, 781-20", (N.C. GRID 2,315,294.78581). THE ALL BEARINGS ARE OF ALL DISTANCES ARE 1

OWNER: BALD HEAD ISLAND LIMITED

Plot of Survey for SINGLE FAMILY 5, 7, 8, 9, 10, 11, 12, 13, 14, 15, 16, 17, 18, 19, 20, 21, 22, 23, 24, 25, 26, 27, 28, 29, 30, 31, 32, 33, 34, 35, 36, 37, 38, 39, 40, 41, 42, 43, 44, 45, 46, 47, 48, 49, 50, 51, 52, 53, 54, 55, 56, 57, 58, 59, 60, 61, 62, 63, 64, 65, 66, 67, 68, 69, 70, 71, 72, 73, 74, 75, 76, 77, 78, 79, 80, 81, 82, 83, 84, 85, 86, 87, 88, 89, 90, 91, 92, 93, 94, 95, 96, 97, 98, 99, 100, 101, 102, 103, 104, 105, 106, 107, 108, 109, 110, 111, 112, 113, 114, 115, 116, 117, 118, 119, 120, 121, 122, 123, 124, 125, 126, 127, 128, 129, 130, 131, 132, 133, 134, 135, 136, 137, 138, 139, 140, 141, 142, 143, 144, 145, 146, 147, 148, 149, 150, 151, 152, 153, 154, 155, 156, 157, 158, 159, 160, 161, 162, 163, 164, 165, 166, 167, 168, 169, 170, 171, 172, 173, 174, 175, 176, 177, 178, 179, 180, 181, 182, 183, 184, 185, 186, 187, 188, 189, 190, 191, 192, 193, 194, 195, 196, 197, 198, 199, 200, 201, 202, 203, 204, 205, 206, 207, 208, 209, 210, 211, 212, 213, 214, 215, 216, 217, 218, 219, 220, 221, 222, 223, 224, 225, 226, 227, 228, 229, 230, 231, 232, 233, 234, 235, 236, 237, 238, 239, 240, 241, 242, 243, 244, 245, 246, 247, 248, 249, 250, 251, 252, 253, 254, 255, 256, 257, 258, 259, 260, 261, 262, 263, 264, 265, 266, 267, 268, 269, 270, 271, 272, 273, 274, 275, 276, 277, 278, 279, 280, 281, 282, 283, 284, 285, 286, 287, 288, 289, 290, 291, 292, 293, 294, 295, 296, 297, 298, 299, 300, 301, 302, 303, 304, 305, 306, 307, 308, 309, 310, 311, 312, 313, 314, 315, 316, 317, 318, 319, 320, 321, 322, 323, 324, 325, 326, 327, 328, 329, 330, 331, 332, 333, 334, 335, 336, 337, 338, 339, 340, 341, 342, 343, 344, 345, 346, 347, 348, 349, 350, 351, 352, 353, 354, 355, 356, 357, 358, 359, 360, 361, 362, 363, 364, 365, 366, 367, 368, 369, 370, 371, 372, 373, 374, 375, 376, 377, 378, 379, 380, 381, 382, 383, 384, 385, 386, 387, 388, 389, 390, 391, 392, 393, 394, 395, 396, 397, 398, 399, 400, 401, 402, 403, 404, 405, 406, 407, 408, 409, 410, 411, 412, 413, 414, 415, 416, 417, 418, 419, 420, 421, 422, 423, 424, 425, 426, 427, 428, 429, 430, 431, 432, 433, 434, 435, 436, 437, 438, 439, 440, 441, 442, 443, 444, 445, 446, 447, 448, 449, 450, 451, 452, 453, 454, 455, 456, 457, 458, 459, 460, 461, 462, 463, 464, 465, 466, 467, 468, 469, 470, 471, 472, 473, 474, 475, 476, 477, 478, 479, 480, 481, 482, 483, 484, 485, 486, 487, 488, 489, 490, 491, 492, 493, 494, 495, 496, 497, 498, 499, 500, 501, 502, 503, 504, 505, 506, 507, 508, 509, 510, 511, 512, 513, 514, 515, 516, 517, 518, 519, 520, 521, 522, 523, 524, 525, 526, 527, 528, 529, 530, 531, 532, 533, 534, 535, 536, 537, 538, 539, 540, 541, 542, 543, 544, 545, 546, 547, 548, 549, 550, 551, 552, 553, 554, 555, 556, 557, 558, 559, 560, 561, 562, 563, 564, 565, 566, 567, 568, 569, 570, 571, 572, 573, 574, 575, 576, 577, 578, 579, 580, 581, 582, 583, 584, 585, 586, 587, 588, 589, 590, 591, 592, 593, 594, 595, 596, 597, 598, 599, 600, 601, 602, 603, 604, 605, 606, 607, 608, 609, 610, 611, 612, 613, 614, 615, 616, 617, 618, 619, 620, 621, 622, 623, 624, 625, 626, 627, 628, 629, 630, 631, 632, 633, 634, 635, 636, 637, 638, 639, 640, 641, 642, 643, 644, 645, 646, 647, 648, 649, 650, 651, 652, 653, 654, 655, 656, 657, 658, 659, 660, 661, 662, 663, 664, 665, 666, 667, 668, 669, 670, 671, 672, 673, 674, 675, 676, 677, 678, 679, 680, 681, 682, 683, 684, 685, 686, 687, 688, 689, 690, 691, 692, 693, 694, 695, 696, 697, 698, 699, 700, 701, 702, 703, 704, 705, 706, 707, 708, 709, 710, 711, 712, 713, 714, 715, 716, 717, 718, 719, 720, 721, 722, 723, 724, 725, 726, 727, 728, 729, 730, 731, 732, 733, 734, 735, 736, 737, 738, 739, 740, 741, 742, 743, 744, 745, 746, 747, 748, 749, 750, 751, 752, 753, 754, 755, 756, 757, 758, 759, 760, 761, 762, 763, 764, 765, 766, 767, 768, 769, 770, 771, 772, 773, 774, 775, 776, 777, 778, 779, 780, 781, 782, 783, 784, 785, 786, 787, 788, 789, 790, 791, 792, 793, 794, 795, 796, 797, 798, 799, 800, 801, 802, 803, 804, 805, 806, 807, 808, 809, 810, 811, 812, 813, 814, 815, 816, 817, 818, 819, 820, 821, 822, 823, 824, 825, 826, 827, 828, 829, 830, 831, 832, 833, 834, 835, 836, 837, 838, 839, 840, 841, 842, 843, 844, 845, 846, 847, 848, 849, 850, 851, 852, 853, 854, 855, 856, 857, 858, 859, 860, 861, 862, 863, 864, 865, 866, 867, 868, 869, 870, 871, 872, 873, 874, 875, 876, 877, 878, 879, 880, 881, 882, 883, 884, 885, 886, 887, 888, 889, 890, 891, 892, 893, 894, 895, 896, 897, 898, 899, 900, 901, 902, 903, 904, 905, 906, 907, 908, 909, 910, 911, 912, 913, 914, 915, 916, 917, 918, 919, 920, 921, 922, 923, 924, 925, 926, 927, 928, 929, 930, 931, 932, 933, 934, 935, 936, 937, 938, 939, 940, 941, 942, 943, 944, 945, 946, 947, 948, 949, 950, 951, 952, 953, 954, 955, 956, 957, 958, 959, 960, 961, 962, 963, 964, 965, 966, 967, 968, 969, 970, 971, 972, 973, 974, 975, 976, 977, 978, 979, 980, 981, 982, 983, 984, 985, 986, 987, 988, 989, 990, 991, 992, 993, 994, 995, 996, 997, 998, 999, 1000.

